



TERRA FIRMA LAMB

RACK



Square-Cut Rack Frenched Rack Rack Chop



Frenched Rack (Croul Lin) Frenched Ledges (Namellet) Frenched Caribs (Lamb Loin)

NECK



Neck Neck Chops

CHUMP



Leg (Bone-In) Easy Carve Leg (Cloneless) Butterflied Leg Leg Steaks

FOREQUARTER



Square-Cut Shoulder Easy Carve Shoulder Forequarter Chops Forequarter Chops



Bone-In Rolled Shoulder Boned & Rolled Shoulder Boned & Rolled Shoulder Sliced Flap

TENDERLOIN

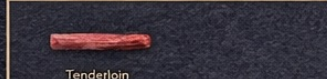

Tenderloin

LEG



Leg (Bone-In) Easy Carve Leg (Cloneless) Butterflied Leg Leg Steaks



Leg Steaks Diced Lamb Sliced Shank Easy Carve Leg

SHORTLOIN



Shortloin Lamb Loin Eye of Shortloin

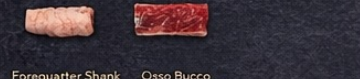

Forequarter Shank Osso Bucco

FOREQUARTER SHANK



Forequarter Shank Osso Bucco

RIBS



Lamb Ribs

HINDQUARTER SHANK



Hindquarter Shank Osso Bucco

LEGEND: PREP METHODS

- ☺ Dry Fry
- ☺ Nosat
- ⊙ Stir Fry
- ☺ BDC Grill
- ☺ Shows/Conteros

TERRAFIRMLIMITED.COM

TERRAFIRMLIMITED.COM